COHERENCE – The Multidisciplinary Research Journal
Volume No: 17, Issue No: 2, Year: 2026 (July-December)
PP: 330-348
ISSN: 0976-5301
Peer Reviewed & Refereed Journal (IF: 7.85)
Journal Website www.coherencejournal.in

HUMAN–AI COLLABORATION IN CUSTOMER SERVICE: BALANCING AUTOMATION, EMPATHY, AND CUSTOMER TRUST IN INDIA

Rishikesh Kumar

Associate Professor
Alard School of Business Management, Alard University, Head-Branding & Alumni Connect

Amit Arun Medhekar

I/C Director, Professor
Arihant Institute of Business Management, SPPU Pune

Smita Prashant Sonawane

Assistant Professor
Progressive Education Society's Modern Institute of Business Studies, Savitribai Phule Pune University

Surekha Ningule

Assistant professor
Siddhant Institute of Business Mangement, Pune, Savitribai Phule Pune University

ABSTRACT

The dual pressure of scaling through artificial intelligence (AI) and maintaining the human touch that customer trust depends on is changing customer service in India. This literature-based, conceptual study investigates the extent to which a hybrid of AI efficiency and human emotional intelligence can outperform either completely automated or human-only support in terms of service experiences. Drawing on the service-marketing, emotional-labour, trust and human–AI interaction literatures, and on practitioner evidence on customer empathy, the paper pursues five objectives - to examine the role of empathy in trust, acquisition and retention; to evaluate the capabilities and limits of AI automation; to compare hybrid, automated and human-only service models; to analyse the role of emotional intelligence in empathy-driven interactions; and to identify the challenges and implementation strategies for embedding empathy, using the Customer Empathy Map and the 4 A's of customer empathy (Awareness, Acknowledgement, Action, Advocacy), in the Indian context. The analysis suggests that empathy is a trust-building and churn-reducing capability; that AI is good at speed, consistency and multilingual reach but only simulates affective empathy; and that hybrid models, where AI handles routine, data-intensive tasks, and humans handle emotionally charged and high-stakes moments, are generally better placed to deliver satisfaction, trust and loyalty – provided escalation, transparency and data-protection safeguards are credible. The article proposes a holistic human–AI empathy paradigm, matched with two Indian customer-experience priorities: inclusive multilingual service at scale and trust-centred data governance, and provides managerial recommendations around training, assessment and design. A future study agenda is empirical validation in Indian service industries.

Keywords: Human–AI collaboration; Customer empathy; Emotional intelligence; Customer trust; Customer Empathy Map; Service chatbots; India

© Copyright @ Authors

ISSN: 0976-5301
Peer Reviewed & Refereed Journal (IF: 7.85)
Journal Website www.coherencejournal.in

1. INTRODUCTION

Customer empathy is the ability to see things from the customer's perspective: to put yourself in the shoes of the buyer and understand the pain points they have when utilising a product or service. Whether it's excellent, unpleasant or somewhere in between, the experience generates empathy, trust and an emotional connection between customer and organization. It's not only for customer-facing professions — being really customer-centric means everyone, from product managers to content marketers, thinks about their work from a consumer perspective. Empathy can be the difference between a satisfied customer and a lifelong advocate in competitive markets where companies that know their customers better tend to win them and keep them.

This imperative now meets with rapid automation. In India, for example, banks, telecom operators, e-commerce platforms, airlines and public institutions such as railroads are deploying chatbots and speech bots to handle huge quantities of requests at cheap cost and in dozens of languages. However, automation may not have the human touch of empathy and clients soon lose faith when confronted with inflexible scripts. The practical question is therefore not whether to utilise AI, but how to integrate AI efficiency with human emotional intelligence such that service is fast, accurate and humane all at once.

This subject has become especially timely with two current Indian customer-experience concerns. It is the first inclusive, multilingual, digital-first solution to target first-time digital users at scale. The second is trust, especially the assurance that personal data are treated properly – a problem that has been heightened by the Digital Personal Data Protection Act, 2023. Both aims require scalable service models that seem emotionally authentic. Frameworks for practitioners are a start. The 4 A's of customer empathy (Awareness, Acknowledgement, Action and Advocacy) and the Customer Empathy Map that maps customers' thoughts, feelings, behaviours and pain spots, assist organisations to transform empathy into daily practice. Real-world examples such as the HEART program (hear, empathise, acknowledge, reassure, take action) at dealership group Car Pros demonstrate that educating workers to listen with empathy may lead to better customer results – the group said they had seen unfavourable reviews drop by almost a third throughout the dealership group. Emotional intelligence underpins such interactions, enabling agents to identify and manage emotions in themselves and others.

In this article we compare the effectiveness of human-AI collaboration with fully automated or human-only help in developing empathy and trust in India and describe how the Customer Empathy Map may be used for implementation.

2. PROBLEM STATEMENT

Indian service firms are scrambling to automate customer assistance to deal with scale, cost and linguistic demand, but customers still measure service by whether they feel understood and whether they can trust the firm with their problems and data. Fully automated technologies are fast and consistent but cannot identify complex emotion. Human-only help is empathetic but expensive, inconsistent and difficult to scale. The body of global research on chatbots, service robots and emotional intelligence is increasing but there is little integrated evidence on how AI efficiency and human emotional intelligence should be combined and how empathy can be operationalised through tools like the Customer Empathy Map in the diverse and trust sensitive market of India. The vacuum leaves managers without a clear framework to balance automation, empathy and trust.

© Copyright @ Authors

ISSN: 0976-5301
Peer Reviewed & Refereed Journal (IF: 7.85)
Journal Website www.coherencejournal.in

3. LITERATURE REVIEW

3.1 Empathy and relationship outcomes

Empathy is widely viewed as a multidimensional capacity combining cognitive perspective-taking with affective concern (Davis, 1983). In service settings, employee empathy shapes the quality of customer–employee interactions (Wieseke et al., 2012), supports the listening and adaptive behaviours that raise performance (Anaza et al., 2018), and strengthens commitment to the salesperson (Delpechitre et al., 2019). The facets do not act identically: in a study of 248 business-to-business purchasing agents, both cognitive and affective empathy related positively to customer-oriented behaviour and commitment, but only cognitive empathy predicted satisfaction (Delpechitre et al., 2019). Empathy is also not unconditionally beneficial. Bove (2019) catalogues its unintended consequences, and Iglesias et al. (2019), studying 1,739 banking customers, found that employee empathy negatively moderated the effect of sensory brand experience on satisfaction. Empathy therefore has to be calibrated to context. Trust is the central mediating construct, with commitment–trust theory identifying trust and commitment as the foundations of relationship marketing (Morgan & Hunt, 1994).

3.2 Emotional intelligence

Emotional intelligence (EI), the ability to perceive, understand and regulate emotions (Mayer et al., 2004), equips service staff to translate empathy into action, and provider EI has been linked with customer satisfaction (Kernbach & Schutte, 2005). Service work also entails emotional labour with real costs: surface acting is associated with emotional exhaustion (Hülsheger & Schewe, 2011), which argues for supporting employees rather than merely scripting their emotional display.

3.3 AI in customer service

Huang and Rust (2018) conceptualise service AI as progressing from mechanical to analytical, intuitive and empathetic intelligence, the last being the most difficult. Evidence on customer reactions is mixed. Disclosing a chatbot's identity reduced purchases in a field experiment (Luo et al., 2019); anthropomorphic chatbots can amplify anger after service failure (Crolic et al., 2022); and the effects of disclosure depend on the service context (Mozafari et al., 2022). Conversely, emotional support from digital assistants improved satisfaction and behavioural persistence (Gelbrich et al., 2021), and artificial empathy may help bridge affective and social gaps when designed thoughtfully (Liu-Thompkins et al., 2022).

3.4 Human–AI collaboration and trust

Raisch and Krakowski (2021) show automation and augmentation to be interdependent rather than opposed, and Xiao and Kumar (2021) argue that robotics is more a complement to than a substitute for frontline employees. Human trust in AI depends on its representation, transparency and perceived ability (Glikson & Woolley, 2020), which makes disclosure and escalation design central to service trust.

3.5 The Indian context

Indian studies show that perceived usefulness, trust and anthropomorphism shape chatbot adoption (Pillai & Sivathanu, 2020), that brand credibility can attenuate privacy risk in voice assistants (Jain et al., 2022), and that AI-integrated CRM can improve organisational performance (Chatterjee et al., 2021).

© Copyright @ Authors

ISSN: 0976-5301
Peer Reviewed & Refereed Journal (IF: 7.85)
Journal Website www.coherencejournal.in

3.6 Research Gaps

1. Limited Integration of Empathy and Relationship Outcomes

Existing studies examine empathy, customer satisfaction, trust, and commitment as related but often separate constructs. Limited empirical research integrates cognitive and affective empathy to explain customer acquisition and retention. The mediating role of trust in translating empathy into sustainable relationship outcomes requires further investigation. This study addresses the need for an integrated empathy–trust–relationship outcomes framework.

2. Insufficient Attention to Emotional Intelligence and Employee Well-being:

Although emotional intelligence supports empathetic service, its role in converting empathy into consistent customer experiences remains underexplored. Emotional labour and employee emotional exhaustion may influence the effectiveness of empathy-driven interactions. Limited research simultaneously considers employee emotional capabilities and customer relationship outcomes. This study highlights the importance of emotionally intelligent, sustainable, and customer-oriented service delivery.

3. Uncertainty Regarding AI-Driven Empathy in Customer Service

Existing studies report mixed findings on chatbot empathy, anthropomorphism, emotional support, and customer responses. The circumstances under which AI-driven empathy strengthens satisfaction and trust rather than increasing dissatisfaction remain unclear. Comparative evidence on human-only, AI-only, and human–AI collaborative service models is limited. This study seeks to address these gaps by examining empathy within alternative customer service approaches.

4. Limited Understanding of Trust in Human–AI Service Collaboration

Previous research recognises transparency, perceived competence, and AI representation as important determinants of trust. However, the combined influence of empathetic communication, disclosure, and human-agent escalation on customer trust requires further examination. The mechanisms through which human–AI collaboration influences relationship quality and customer retention remain insufficiently established. This study examines trust as a central mechanism in empathy-driven human–AI customer service.

5. Insufficient Context-Specific Evidence from India

Existing Indian studies have examined chatbot adoption, perceived usefulness, anthropomorphism, privacy risk, and AI-integrated CRM. However, integrated empirical frameworks combining empathy, emotional intelligence, AI service, trust, acquisition, and retention remain limited. The applicability of the Customer Empathy Map and the 4 A's framework to India's diverse and digitally evolving customer base requires investigation. This study addresses this contextual gap by examining empathy-driven human–AI service design in the Indian market.

4. RESEARCH QUESTIONS

RQ1. How does empathy influence customer trust, acquisition and retention in Indian customer service?

RQ2. What can AI-enabled automation (chatbots and voice bots) achieve in customer service, and where do its empathic limits lie?

RQ3. Does hybrid human–AI collaboration produce better service experiences than fully automated or human-only support?

© Copyright @ Authors

ISSN: 0976-5301
Peer Reviewed & Refereed Journal (IF: 7.85)
Journal Website www.coherencejournal.in

RQ4. How does the emotional intelligence of service agents shape empathy-driven interactions, and how can AI augment it?

RQ5. What challenges hinder the incorporation of empathy and human–AI collaboration into acquisition and retention strategies in India, and how can the Customer Empathy Map and real-world practices address them?

5. OBJECTIVES OF THE STUDY

Objective 1. To examine the role of customer empathy in building trust and driving customer acquisition and retention.

Objective 2. To evaluate the capabilities and limitations of AI-enabled automation, particularly regarding empathy, in customer service.

Objective 3. To compare the service-experience outcomes of hybrid human–AI collaboration with fully automated and human-only support.

Objective 4. To analyse the role of emotional intelligence in empathy-driven customer interactions and the scope for AI to augment it.

Objective 5. To identify the challenges of embedding empathy into acquisition and retention strategies in India, and the practices, including the Customer Empathy Map and real-world examples, that address them.

6. DISCUSSION OF OBJECTIVES

Objective 1: Empathy, trust, acquisition and retention

Empathy is commonly regarded as the fundamental basis of service excellence. Wieseke et al. (2012) shown that employee empathy influences customer-employee interactions, however Bove (2019) warned that empathy in service may have unforeseen repercussions in addition to its advantages. Empathy in sales personnel enhances listening skills and relationship results (Aggarwal et al., 2005; Anaza et al., 2018), fostering the rapport necessary for enduring exchanges (Gremler & Gwinner, 2000). Confidence serves as the conduit for the realisation of these benefits. The commitment–trust paradigm identifies trust as the cornerstone of relationship marketing (Morgan & Hunt, 1994), whereas organisational trust is founded on competence, goodwill, and honesty (Mayer et al., 1995), and consumer trust fosters value and loyalty (Sirdeshmukh et al., 2002). Empathetic conduct indicates goodwill, hence enhancing the trust identified by Gefen et al. (2003) as crucial in online interactions, particularly significant as Indian consumers increasingly engage in digital transactions.



Fig 1. Source: Made by research Scholars

© Copyright @ Authors

ISSN: 0976-5301
Peer Reviewed & Refereed Journal (IF: 7.85)
Journal Website www.coherencejournal.in

Acquisition advantages emerge as empathetic companies comprehend requirements more effectively. Homburg et al. (2009) illustrated that employees' comprehension of client needs enhances performance, while McBane (1995) contended that empathy encompasses both intellectual insight and emotional reaction. Affirmative feelings propagate via contagion (Pugh, 2001), and authentic smiles, as opposed to insincere ones, enhance service interactions (Hennig-Thurau et al., 2006). Throughout the customer journey, empathetic interactions enhance the experience before to, during, and following a purchase (Lemon & Verhoef, 2016), and they foster engagement behaviours like recommendations and feedback (van Doorn et al., 2010; Verhoef et al., 2010).

Retention is similarly attuned to empathy. Service excellence is evaluated in part through empathy and assurance (Parasuraman et al., 1988), loyalty arises from a blend of satisfaction and attachment (Oliver, 1999), and lasting customer value is founded on relational investment (Kumar & Reinartz, 2016). Iglesias et al. (2019) discovered that satisfaction enhances emotional commitment; however, employee empathy negatively influenced the relationship between sensory experience and satisfaction, suggesting that empathy should be optimised rather than maximised. For Indian companies catering to a varied, cost-conscious, and progressively digital clientele, empathy serves as a mechanism for fostering trust and minimising customer attrition.

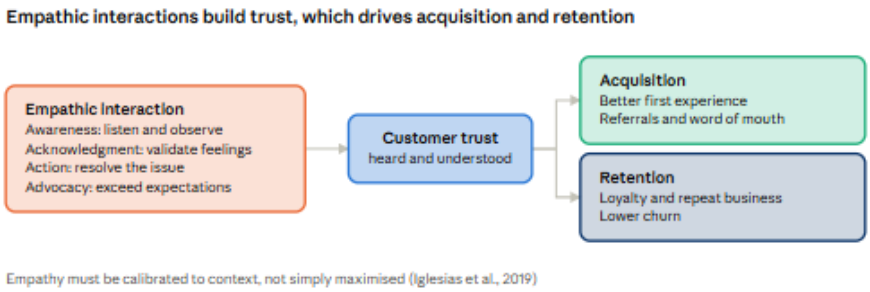

Fig 2. Empathic interactions, structured by the 4 A's, build customer trust, which feeds both acquisition and retention. Source: Made by research Scholars

Objective 2: Capabilities and limits of AI automation

Service AI is sometimes described as advancing from mechanical capabilities to analytical reasoning, followed by intuitive understanding, and culminating in emotional intelligence, which is the least sophisticated (Huang & Rust, 2018, 2021). At the vanguard, automation delivers reliability, scalability, and continuous availability (Davenport et al., 2020; Wirtz et al., 2018), and chatbots can elevate happiness by providing swift and precise answers (Ashfaq et al., 2020; Chung et al., 2020). Studies about the adoption of chatbots in India demonstrate that usefulness and reliability contribute to acceptability (Pillai & Sivathanu, 2020).

© Copyright @ Authors

ISSN: 0976-5301
Peer Reviewed & Refereed Journal (IF: 7.85)
Journal Website www.coherencejournal.in

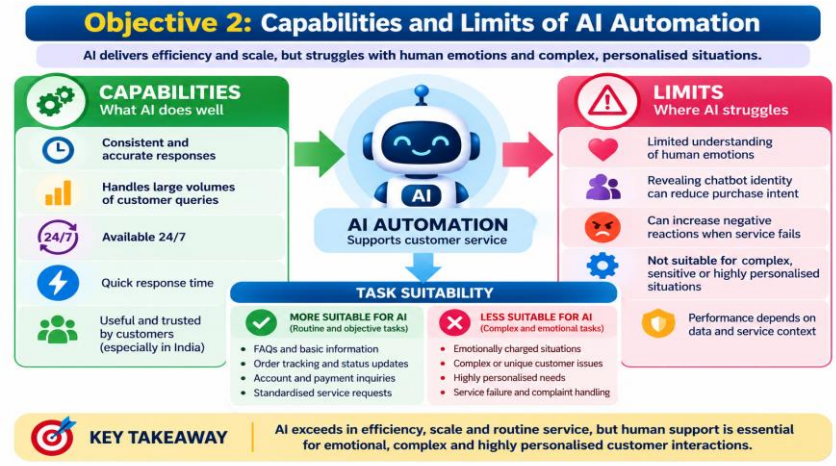

Fig 3. Source: Made by research Scholars

Voice assistants may facilitate increased engagement and loyalty (Moriuchi, 2019; Pitardi & Marriott, 2021), offering a promising view for vernacular, voice-first consumers. Task relevance is significant: consumers exhibit greater acceptance of AI for simple, objective assignments compared to those that are complex or emotionally sensitive (Castelo et al., 2019; Xu et al., 2020), and resistance heightens when individuals think their own situations will be disregarded (Longoni et al., 2019).

The confines relate to sentiment. An extensive field investigation indicated that informing customers of the chatbot's identity prior to a sales encounter resulted in reduced order volume (Luo et al., 2019). Human-like bots may intensify rage in the event of service failure (Crolic et al., 2022). Humanoid robots have the capacity to provoke compensatory actions among consumers (Mende et al., 2019), and analyses of service-robot investigations still indicate shortcomings in emotional and social ramifications (Lu et al., 2020). Nonetheless, when strategically implemented, anthropomorphism may enhance adoption (Sheehan et al., 2020). The findings related to "artificial empathy" are ambiguous. Digital assistants that deliver emotional support boost contentment and tenacity in tech-mediated services (Gelbrich et al., 2021), and self-revelation to chatbots can confer psychological gains (Ho et al., 2018), but these interactions simulate emotion rather than authentically experiencing it. According to Kaplan and Haenlein (2019), current artificial intelligence systems are still constrained and dependent on data and context.

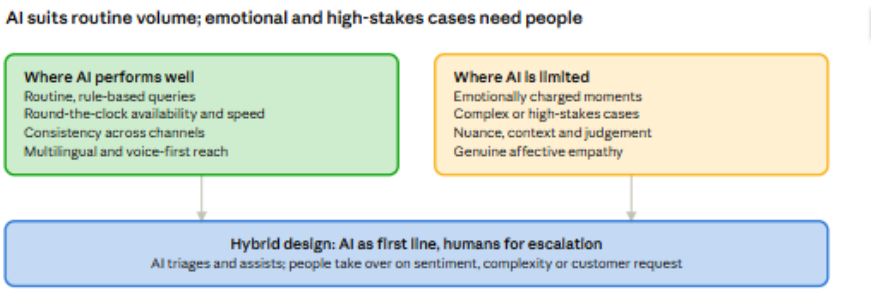

Figure 4. AI is strongest on routine, high-volume work and weakest where emotion and judgement dominate, which points to a hybrid design. Source: Made by research Scholars

© Copyright @ Authors

ISSN: 0976-5301
Peer Reviewed & Refereed Journal (IF: 7.85)
Journal Website www.coherencejournal.in

Objective 3: Hybrid human–AI collaboration versus automated and human-only support

Increasingly, research characterises service design as collaborative rather than substitutive. Human–AI symbiosis blends AI's computational power with human intuition and contextual judgement (Jarrahi, 2018), a concept formalised as hybrid intelligence (Dellermann et al., 2019). According to Raisch and Krakowski (2021), automation and augmentation are interrelated and so must be managed together by enterprises. Bock et al. (2020) highlight how AI is changing roles in service encounters while Larivière et al. (2017) suggest a "Service Encounter 2.0" in which technology complements personnel and customers, rather than replaces them. Xiao and Kumar (2021) argue that robots are more likely to be a complement than a full substitute for frontline employees. Hoyer et al. (2020) and Grewal et al. (2020) similarly view technology as a transformer of the customer experience. Kumar et al. (2019) add that AI-enabled customisation boosts engagement when paired with human strategy. The outcomes evidence supports well-designed hybrids. Schanke et al. (2021) found that humanising chatbots with social conversational cues improves purchase outcomes in a field environment. However, Mozafari et al. (2022) found that impacts of disclosure rely on the service context, and Adam et al. (2021) showed that chatbot cues can influence user compliance. After service failures, users ascribe culpability differentially to robots and employees (Belanche et al.,, 2020), supporting human-led recovery for complicated failures. Satisfaction and loyalty are mutually influenced by AI and employee service quality (Prentice et al., 2020). The customer experience in the era of AI relies on the combination of technology and people (Ameen et al., 2021). Chong et al. (2021) emphasise the agency issues of deploying chatbots on the frontline of services.

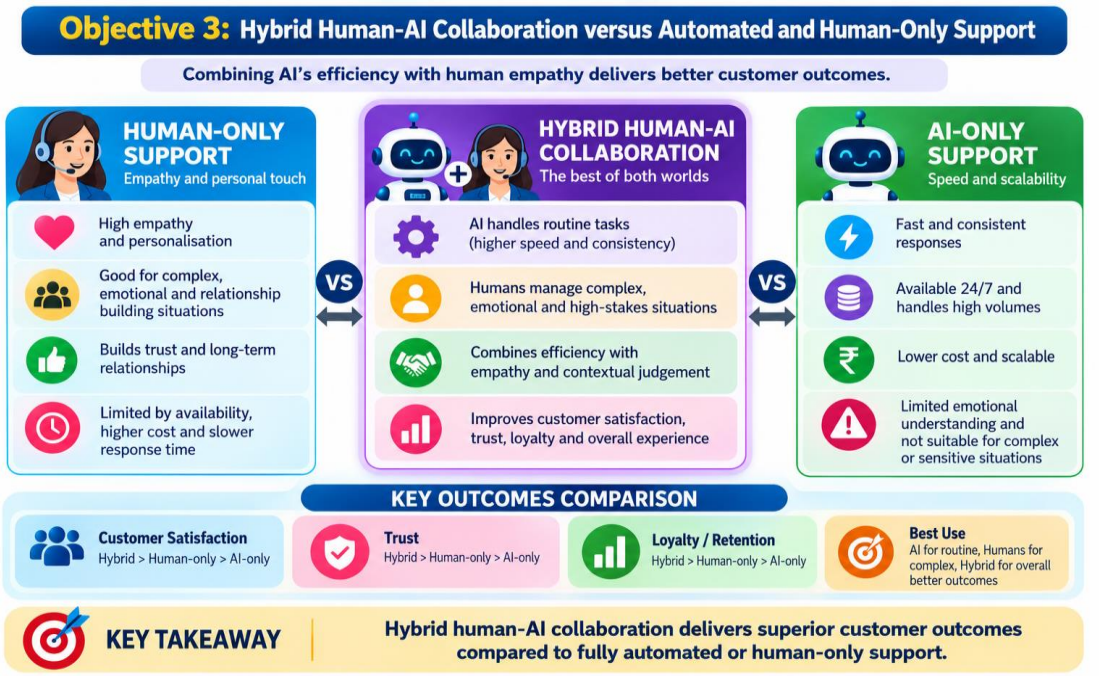

Fig.5 Source: Made by research Scholars

Trust is the lever. Human confidence in AI is dependent on its representation, transparency, and ability (Glikson & Woolley, 2020); model explainability enhances perceived trust (Shin, 2021); and the detail in the AI output influences acceptance (Kim et al., 2021). Brand credibility has been found to reduce privacy concerns for voice assistants in India (Jain et al., 2022).

© Copyright @ Authors

ISSN: 0976-5301
Peer Reviewed & Refereed Journal (IF: 7.85)
Journal Website www.coherencejournal.in

Hybrid models tend to be better than entirely automated assistance on emotionally complicated, high stakes and failure-recovery contacts, and better than human-only help on speed, cost, consistency and availability when these strands are brought together. The fully automated service still works fine for routine transactions and human-only service for relationship-intensive scenarios, but neither scales empathy and efficiency together. The limitation is that the direct head to head evidence from India is still sparse therefore this is a reasoned synthesis that needs empirical testing.

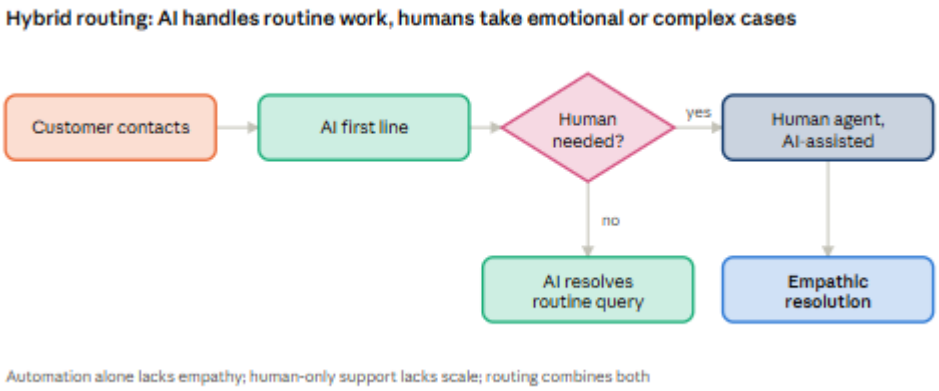

Figure 6. **In a hybrid model AI answers routine queries and hands emotionally charged or complex ones to a human agent who is supported by AI. Source: Made by research Scholars**

Objective 4: Emotional intelligence in empathy-driven interactions

Emotional intelligence (EI) is the ability to notice, comprehend, use and manage emotions in the self and in others (Salovey & Mayer, 1990; Mayer et al., 2004). It is the ability through which empathy is practiced, because empathy is multifaceted, a mixture of perspective-taking and emotional concern (Davis, 1983). Service provider EI is related to client satisfaction (Kernbach & Schutte, 2005). Employees' emotional competence improves satisfaction and loyalty through rapport (Delcourt et al., 2013; Giardini & Frese, 2008). Meta-analytic research suggests that EI predicts job performance (O'Boyle et al., 2011) and a cascading model traces the link from emotion detection to understanding and regulation to performance (Joseph & Newman, 2010). EI is also helpful in leader and team interactions (Wong & Law, 2002). Indian data shows a link with effective job performance (Mishra & Mohapatra, 2010). However, service employment involves emotional labour. This means that employees are required to express specified emotions as part of the role (Rafaeli & Sutton, 1987). Deep acting, where agents actually change their feelings, has been found to be positively associated with service delivery compared to surface acting (Grandey, 2003; Groth et al., 2009). Surface acting over a longer period of time is associated with increased exhaustion (Brotheridge & Grandey, 2002; Hülsheger & Schewe, 2011), which is a major concern in high volume Indian contact centers. Emotions are contagious (Barsade, 2002), and so the managed composure of an agent affects not only his or her emotional state, but also that of the customer.

© Copyright @ Authors

ISSN: 0976-5301
Peer Reviewed & Refereed Journal (IF: 7.85)
Journal Website www.coherencejournal.in

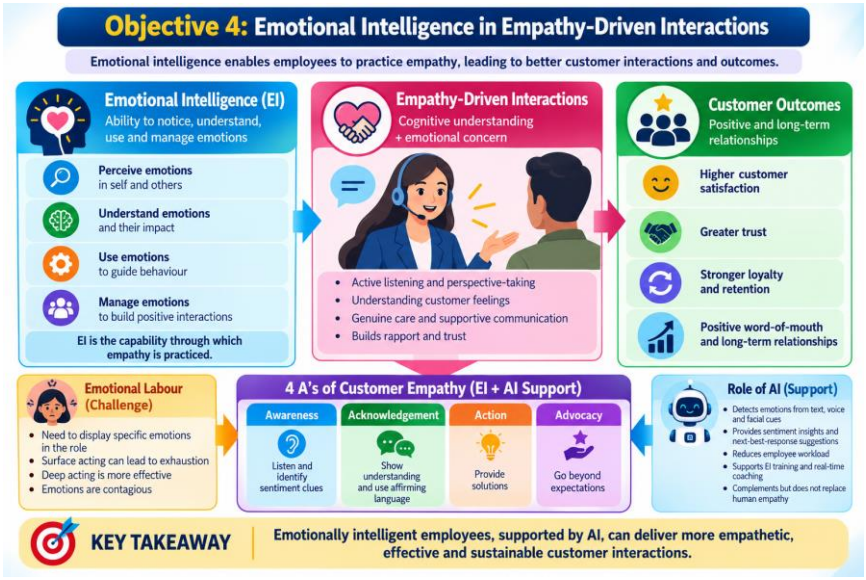

Fig7. Source: Made by research Scholars

AI is able to supplement, but not substitute, this skill. Affective computing can find emotion from text, voice and facial signals (Poria et al., 2017) and emotionally sentient bots can expose such signs in real time (McDuff & Czerwinski, 2018). Huang et al. (2019) suggest that when AI takes over analytical jobs, the human comparative advantage moves to feeling jobs, the so-called feeling economy. Liu-Thompkins et al. (2022) also argue that artificial empathy can transcend affective and social gaps, however it is different from human empathy in terms of authenticity.

AI is able to do sentiment detection, next-best-response suggestions and burden reduction, whereas human beings are able to do real acknowledgement, ethical judgement and relational mending. Thus, EI training with AI-based coaching can be a means to assist the 4 A's of customer empathy: Awareness - listening, sentiment clues; Acknowledgement - affirming language; Action - solutions; Advocacy - going beyond expectations.

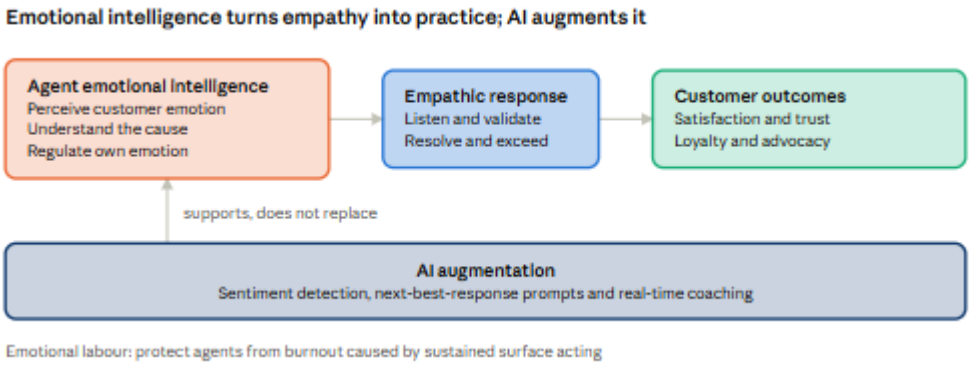

Figure 8. **Agent emotional intelligence drives the empathic response that shapes customer outcomes, while AI supports it with sentiment cues and coaching.**

Objective 5: Challenges, implementation strategies and real-world practice

There are four persistent obstacles to integrating empathy into acquisition and retention strategies: culture, skills, scale, and the empathy-efficiency dilemma. Culture is crucial, as customer responses are grounded in market-centric attitudes and practices (Kohli & Jaworski, 1990; Narver & Slater, 1990) that operate in strata comprising norms and artefacts (Homburg

© Copyright @ Authors

ISSN: 0976-5301
Peer Reviewed & Refereed Journal (IF: 7.85)
Journal Website www.coherencejournal.in

& Pflesser, 2000). Enhancing empathy is far more challenging. Chatbot patents signify a strong technological advancement in digital customer assistance (Pantano & Pizzi, 2020). Nonetheless, interactions between humans and chatbots differ from those between humans (Hill et al., 2015), and "creepy" chatbots undermine loyalty (Rajaobelina et al., 2021).

Artificial intelligence introduces additional risks. Data confidentiality affects consumer confidence and marketing strategies (Lwin et al., 2007; Martin & Murphy, 2017; Bleier et al., 2020), algorithms necessitate moral responsibility (Martin, 2019), and AI-enhanced analytics could result in operational shortcomings (Rana et al., 2022). Broader assessments indicate that issues of transparency, bias, and workforce impacts remain unaddressed (Dwivedi et al., 2021). In India, the Digital Personal Data Protection Act, 2023 addresses the matters of compliance and trust with consent and responsible data management.



Fig.9 Source: Made by research Scholars

However, there exist facilitators. AI-enhanced CRM has the potential to improve organisational efficacy (Chatterjee et al., 2021). Cognitive agent technologies can assist in marketing tasks (Kumar et al., 2016). Analyses delineate the evolution of marketing and retail through artificial intelligence (Verma et al., 2021; Kumar et al., 2021; Shankar, 2018; Rust, 2020). The adoption of AI devices is influenced by social factors, anthropomorphic traits, and emotional responses (Gursoy et al., 2019), whereas engaging in automated interactions necessitates intentional design (Hollebeek et al., 2021).

Examine what is effective in practical situations. Zappos, The Ritz-Carlton, Southwest Airlines, and Nordstrom are frequently referenced as exemplars of service driven by empathy that cultivates loyal customer followings. Car Pros, a consortium of dealerships, educates its staff via the HEART initiative (hear, empathise, acknowledge, reassure, take action), and its CEO reported a decline of approximately 33 percent in unfavourable ratings across the dealership by March. Marketing platforms like as Braze and Iterable advocate for empathy-focused, tailored cross-channel interaction and predictive churn management technologies. Conversational automation on a large scale in India is illustrated by HDFC Bank's EVA, SBI's SIA, and IRCTC's AskDISHA. The potential exists to integrate such bots with empathetic human intervention.

© Copyright @ Authors

ISSN: 0976-5301
Peer Reviewed & Refereed Journal (IF: 7.85)
Journal Website www.coherencejournal.in

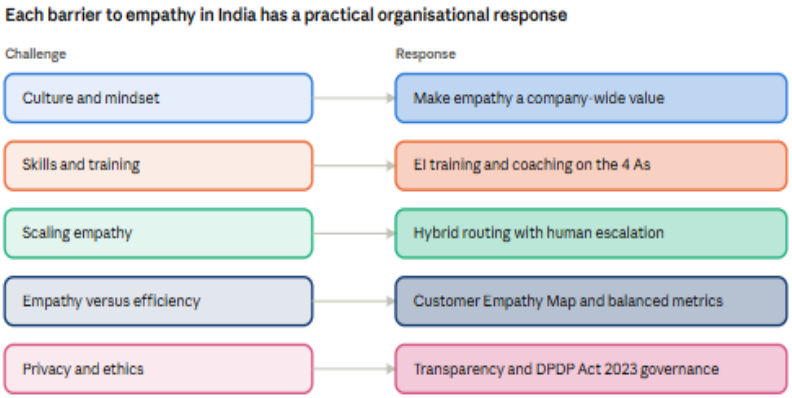

Figure 10. Five recurring challenges in embedding empathy, each paired with a practical organisational response. Source: Made by research Scholars

7. IMPLEMENTING EMPATHY THROUGH THE CUSTOMER EMPATHY MAP

The Customer Empathy Map is a graphical instrument that delineates consumers' ideas, emotions, behaviours, and challenges, enabling teams to customise products, services, and assistance to genuine need. In the context of human–AI services, it operates in four phases. Initially, create a map for every priority persona and their respective path, for instance, a novice digital banking customer experiencing a failed payment. Secondly, provide it with chat records, call documentation, surveys, and agent annotations. Third, allocate each insight to artificial intelligence (identify and automate) or to a person (recognise and determine). Fourth, consistently evaluate the map in relation to satisfaction, trust, and escalation metrics. The table presented below serves as an illustration rather than an empirical finding.

Map element	Illustrative customer signal (failed digital payment)	AI role	Human role
Says	"My money was deducted but the payment failed."	Detect intent and language; give status instantly	Confirm and own the resolution
Thinks	"Will I get my money back? Can I trust this app?"	Surface the refund timeline and policy	Reassure with specifics
Does	Retries the payment, messages on several channels, then calls	Track cross-channel history so the customer need not repeat the story	Take over the case with full context
Feels	Anxious, frustrated, uncertain	Flag negative sentiment and trigger escalation	Acknowledge the feeling and use empathic language
Pains	Waiting, repeating the story, an opaque process	Cut waiting and repetition	Explain clearly and apologise sincerely where the firm is at fault
Gains	A quick refund, clarity, feeling respected	Send proactive status updates	Follow up and turn recovery into advocacy

The map aligns with the 4 A's: Awareness comes from what customers say and do, Acknowledgment from what they think and feel, Action from resolving pains, and Advocacy from delivering the gains.

8. FINDINGS

This literature-driven synthesis reveals five key findings. Initially, empathy enhances trust, contentment, allegiance, and retention, however its impacts differ by dimension and circumstance. Secondly, artificial intelligence provides rapidity, scalability, and multilingual accessibility, although it just mimics emotional empathy; customers tend to respond unfavourably to inadequately built or undeclared bots in sensitive contexts. Third, mixed

© Copyright @ Authors

ISSN: 0976-5301
Peer Reviewed & Refereed Journal (IF: 7.85)
Journal Website www.coherencejournal.in

human–AI models are typically more adept than entirely automated or solely human models at merging efficiency with empathy, especially in intricate and recovering situations. Fourth, emotional intelligence empowers agents to convert empathy into tangible actions, and AI can enhance this through sentiment analysis and guidance, as long as emotional labour is safeguarded. Fifth, cultural factors, training, privacy concerns, and scalability provide significant obstacles, whereas instruments like the Customer Empathy Map assist in surmounting these challenges.

CONCLUSION

Human-AI collaboration provides Indian service businesses a viable pathway to harmonise automation, empathy, and trust. Artificial intelligence ought to possess capacity, rapidity, and linguistic capabilities, but emotionally astute humans should manage instances requiring recognition, discernment, and relationship restoration. Empathy is not merely a supplementary quality but a fundamental skill that fosters trust and impacts acquisition, retention, and advocacy; the Customer Empathy Map and the 4 A's offer a pragmatic approach to implement it. Achievement relies on clear transparency, trustworthy escalation, and accountable data management, aligning with India's objectives of inclusive services and data integrity. Given the conceptual nature of this study, subsequent research ought to experimentally evaluate hybrid, automated, and exclusively human models across various Indian sectors, languages, and client demographics.

10. RECOMMENDATIONS

1. **Implement a stratified human-AI service framework**.

Allow artificial intelligence to handle repetitive, high-frequency enquiries and collect contextual information, while directing emotionally sensitive, high-stakes, or unclear situations to qualified personnel. Establish explicit escalation criteria grounded in sentiment, frequency of encounters, and complexity, and evaluate them periodically.

2. **Construct a Customer Empathy Map for every key persona**.

Utilise chat transcripts, call recordings, surveys, and agent observations to comprehend client sentiments, thoughts, actions, and emotions. Revise the maps on a quarterly basis, and associate each insight with either an AI or human intervention.

3. **Incorporate the 4 A's into scripts, workflows, and coaching**.

Educate agents and develop bots to demonstrate Awareness, Acknowledgement, Action, and Advocacy. Utilise checklists and quality scorecards to ensure that empathy is monitored, instructed, and acknowledged instead of relying solely on personal disposition.

4. **Allocate resources toward emotional intelligence training**.

Instruct agents in active listening, emotional management, and de-escalation techniques, augmented with AI-driven real-time suggestions. Supervise emotional exertion and fatigue, while providing respite, camaraderie, and feasible workloads at call centers.

5. **Develop bots that are bilingual and inclusive**.

Facilitate primary Indian languages and voice-centric engagement for novice digital users. Evaluate dialects and tones with actual clients, and consistently provide a straightforward "speak to a representative" alternative.

© Copyright @ Authors

ISSN: 0976-5301
Peer Reviewed & Refereed Journal (IF: 7.85)
Journal Website www.coherencejournal.in

6. **Maintain transparency on artificial intelligence**.

Reveal when clients are interacting with a bot, clarify the utilisation of their data, and facilitate the escalation process. Authentic transparency fosters confidence and upholds responsibilities as stipulated by the Digital Personal Data Protection Act, 2023.

7. **Safeguard information and manage AI with accountability**.

Gather solely essential information, acquire permission, safeguard it, and evaluate algorithms for prejudice and inaccuracies. Establish explicit responsibility so that both consumers and workers are aware of who is accountable for automated judgements.

8. **Assess empathy and trust in addition to efficiency**.

Monitor contentment, confidence, initial resolution efficacy, escalation standards, adverse feedback, and attrition in conjunction with response duration. Car Pros utilised adverse feedback patterns as a pragmatic indicator of its HEART initiative, a strategy that any organization can implement.

9. **Incorporate empathy into organisational culture and leadership practices**.

Establish empathy as a core value throughout the organization, encompassing product, marketing, and support, rather than limiting it to front-line personnel. Leaders ought to exemplify empathetic conduct, disseminate customer narratives during team assemblies, and acknowledge employees who address issues compassionately.

10. **Conduct a pilot, evaluate, and incrementally expand.**

Conduct regulated trials contrasting hybrid, automated, and exclusively human support across designated pathways. Utilise the findings to enhance the design prior to broader implementation, and disseminate insights internally to maintain progress.

REFERENCES

1. Adam, M., Wessel, M., & Benlian, A. (2021). AI-based chatbots in customer service and their effects on user compliance. Electronic Markets, 31(2), 427–445.
2. Aggarwal, P., Castleberry, S. B., Ridnour, R., & Shepherd, C. D. (2005). Salesperson empathy and listening: Impact on relationship outcomes. Journal of Marketing Theory and Practice, 13(3), 16–31.
3. Ameen, N., Tarhini, A., Reppel, A., & Anand, A. (2021). Customer experiences in the age of artificial intelligence. Computers in Human Behavior, 114, Article 106548.
4. Anaza, N. A., Inyang, A. E., & Saavedra, J. L. (2018). Empathy and affect in B2B salesperson performance. Journal of Business & Industrial Marketing, 33(1), 29–41.
5. Ashfaq, M., Yun, J., Yu, S., & Loureiro, S. M. C. (2020). I, Chatbot: Modeling the determinants of users' satisfaction and continuance intention of AI-powered service agents. Telematics and Informatics, 54, Article 101473.
6. Barsade, S. G. (2002). The ripple effect: Emotional contagion and its influence on group behavior. Administrative Science Quarterly, 47(4), 644–675.
7. Belanche, D., Casaló, L. V., Flavián, C., & Schepers, J. (2020). Robots or frontline employees? Exploring customers' attributions of responsibility and stability after service failure or success. Journal of Service Management, 31(2), 267–289.
8. Bleier, A., Goldfarb, A., & Tucker, C. (2020). Consumer privacy and the future of data-based innovation and marketing. International Journal of Research in Marketing, 37(3), 466–480.
9. Bock, D. E., Wolter, J. S., & Ferrell, O. C. (2020). Artificial intelligence: Disrupting what we know about services. Journal of Services Marketing, 34(3), 317–334.

© Copyright @ Authors

ISSN: 0976-5301
Peer Reviewed & Refereed Journal (IF: 7.85)
Journal Website www.coherencejournal.in

10. Bove, L. L. (2019). Empathy for service: Benefits, unintended consequences, and future research agenda. Journal of Services Marketing, 33(1), 31–43.

11. Brotheridge, C. M., & Grandey, A. A. (2002). Emotional labor and burnout: Comparing two perspectives of "people work." Journal of Vocational Behavior, 60(1), 17–39.

12. Castelo, N., Bos, M. W., & Lehmann, D. R. (2019). Task-dependent algorithm aversion. Journal of Marketing Research, 56(5), 809–825.

13. Chatterjee, S., Rana, N. P., Tamilmani, K., & Sharma, A. (2021). The effect of AI-based CRM on organization performance and competitive advantage: An empirical analysis in the B2B context. Industrial Marketing Management, 97, 205–219.

14. Chong, T., Yu, T., Keeling, D. I., & de Ruyter, K. (2021). AI-chatbots on the services frontline addressing the challenges and opportunities of agency. Journal of Retailing and Consumer Services, 63, Article 102735.

15. Chung, M., Ko, E., Joung, H., & Kim, S. J. (2020). Chatbot e-service and customer satisfaction regarding luxury brands. Journal of Business Research, 117, 587–595.

16. Crolic, C., Thomaz, F., Hadi, R., & Stephen, A. T. (2022). Blame the bot: Anthropomorphism and anger in customer–chatbot interactions. Journal of Marketing, 86(1), 132–148.

17. Davenport, T., Guha, A., Grewal, D., & Bressgott, T. (2020). How artificial intelligence will change the future of marketing. Journal of the Academy of Marketing Science, 48(1), 24–42.

18. Davis, M. H. (1983). Measuring individual differences in empathy: Evidence for a multidimensional approach. Journal of Personality and Social Psychology, 44(1), 113–126.

19. Delcourt, C., Gremler, D. D., van Riel, A. C. R., & van Birgelen, M. (2013). Effects of perceived employee emotional competence on customer satisfaction and loyalty: The mediating role of rapport. Journal of Service Management, 24(1), 5–24.

20. Dellermann, D., Ebel, P., Söllner, M., & Leimeister, J. M. (2019). Hybrid intelligence. Business & Information Systems Engineering, 61(5), 637–643.

21. Delpechitre, D., Rutherford, B. N., & Comer, L. B. (2019). The importance of customer's perception of salesperson's empathy in selling. Journal of Business & Industrial Marketing. [Volume and page details to be added from the publisher record.]

22. Dwivedi, Y. K., Hughes, L., Ismagilova, E., Aarts, G., Coombs, C., Crick, T., … Williams, M. D. (2021). Artificial Intelligence (AI): Multidisciplinary perspectives on emerging challenges, opportunities, and agenda for research, practice and policy. International Journal of Information Management, 57, Article 101994.

23. Gefen, D., Karahanna, E., & Straub, D. W. (2003). Trust and TAM in online shopping: An integrated model. MIS Quarterly, 27(1), 51–90.

24. Gelbrich, K., Hagel, J., & Orsingher, C. (2021). Emotional support from a digital assistant in technology-mediated services: Effects on customer satisfaction and behavioral persistence. International Journal of Research in Marketing, 38(1), 176–193.

25. Giardini, A., & Frese, M. (2008). Linking service employees' emotional competence to customer satisfaction: A multilevel approach. Journal of Organizational Behavior, 29(2), 155–170.

26. Glikson, E., & Woolley, A. W. (2020). Human trust in artificial intelligence: Review of empirical research. Academy of Management Annals, 14(2), 627–660.

27. Grandey, A. A. (2003). When "the show must go on": Surface acting and deep acting as determinants of emotional exhaustion and peer-rated service delivery. Academy of Management Journal, 46(1), 86–96.

28. Gremler, D. D., & Gwinner, K. P. (2000). Customer–employee rapport in service relationships. Journal of Service Research, 3(1), 82–104.

29. Grewal, D., Hulland, J., Kopalle, P. K., & Karahanna, E. (2020). The future of technology and marketing: A multidisciplinary perspective. Journal of the Academy of Marketing Science, 48(1), 1–8.

© Copyright @ Authors

ISSN: 0976-5301
Peer Reviewed & Refereed Journal (IF: 7.85)
Journal Website www.coherencejournal.in

30. Groth, M., Hennig-Thurau, T., & Walsh, G. (2009). Customer reactions to emotional labor: The roles of employee acting strategies and customer detection accuracy. Academy of Management Journal, 52(5), 958–974.

31. Gursoy, D., Chi, O. H., Lu, L., & Nunkoo, R. (2019). Consumers acceptance of artificially intelligent (AI) device use in service delivery. International Journal of Information Management, 49, 157–169.

32. Hennig-Thurau, T., Groth, M., Paul, M., & Gremler, D. D. (2006). Are all smiles created equal? How emotional contagion and emotional labor affect service relationships. Journal of Marketing, 70(3), 58–73.

33. Hill, J., Ford, W. R., & Farreras, I. G. (2015). Real conversations with artificial intelligence: A comparison between human–human online conversations and human–chatbot conversations. Computers in Human Behavior, 49, 245–250.

34. Ho, A., Hancock, J., & Miner, A. S. (2018). Psychological, relational, and emotional effects of self-disclosure after conversations with a chatbot. Journal of Communication, 68(4), 712–733.

35. Hollebeek, L. D., Sprott, D. E., & Brady, M. K. (2021). Rise of the machines? Customer engagement in automated service interactions. Journal of Service Research, 24(1), 3–8.

36. Homburg, C., & Pflesser, C. (2000). A multiple-layer model of market-oriented organizational culture: Measurement issues and performance outcomes. Journal of Marketing Research, 37(4), 449–462.

37. Homburg, C., Wieseke, J., & Bornemann, T. (2009). Implementing the marketing concept at the employee–customer interface: The role of customer need knowledge. Journal of Marketing, 73(4), 64–81.

38. Hoyer, W. D., Kroschke, M., Schmitt, B., Kraume, K., & Shankar, V. (2020). Transforming the customer experience through new technologies. Journal of Interactive Marketing, 51, 57–71.

39. Huang, M.-H., & Rust, R. T. (2018). Artificial intelligence in service. Journal of Service Research, 21(2), 155–172.

40. Huang, M.-H., & Rust, R. T. (2021). Engaged to a robot? The role of AI in service. Journal of Service Research, 24(1), 30–41.

41. Huang, M.-H., Rust, R., & Maksimovic, V. (2019). The feeling economy: Managing in the next generation of artificial intelligence (AI). California Management Review, 61(4), 43–65.

42. Hülsheger, U. R., & Schewe, A. F. (2011). On the costs and benefits of emotional labor: A meta-analysis of three decades of research. Journal of Occupational Health Psychology, 16(3), 361–389.

43. Iglesias, O., Markovic, S., & Rialp, J. (2019). How does sensory brand experience influence brand equity? Considering the roles of customer satisfaction, customer affective commitment, and employee empathy. Journal of Business Research, 96, 343–354.

44. Jain, S., Basu, S., Dwivedi, Y. K., & Kaur, S. (2022). Interactive voice assistants: Does brand credibility assuage privacy risks? Journal of Business Research, 139, 701–717.

45. Jarrahi, M. H. (2018). Artificial intelligence and the future of work: Human-AI symbiosis in organizational decision making. Business Horizons, 61(4), 577–586.

46. Joseph, D. L., & Newman, D. A. (2010). Emotional intelligence: An integrative meta-analysis and cascading model. Journal of Applied Psychology, 95(1), 54–78.

47. Kaplan, A., & Haenlein, M. (2019). Siri, Siri, in my hand: Who's the fairest in the land? On the interpretations, illustrations, and implications of artificial intelligence. Business Horizons, 62(1), 15–25.

48. Kernbach, S., & Schutte, N. S. (2005). The impact of service provider emotional intelligence on customer satisfaction. Journal of Services Marketing, 19(7), 438–444.

49. Kim, J., Giroux, M., & Lee, J. C. (2021). When do you trust AI? The effect of number presentation detail on consumer trust and acceptance of AI recommendations. Psychology & Marketing, 38(7), 1140–1155.

© Copyright @ Authors

ISSN: 0976-5301
Peer Reviewed & Refereed Journal (IF: 7.85)
Journal Website www.coherencejournal.in

50. Kohli, A. K., & Jaworski, B. J. (1990). Market orientation: The construct, research propositions, and managerial implications. Journal of Marketing, 54(2), 1–18.

51. Kumar, V., & Reinartz, W. (2016). Creating enduring customer value. Journal of Marketing, 80(6), 36–68.

52. Kumar, V., Dixit, A., Javalgi, R. G., & Dass, M. (2016). Research framework, strategies, and applications of intelligent agent technologies (IATs) in marketing. Journal of the Academy of Marketing Science, 44(1), 24–45.

53. Kumar, V., Rajan, B., Venkatesan, R., & Lecinski, J. (2019). Understanding the role of artificial intelligence in personalized engagement marketing. California Management Review, 61(4), 135–155.

54. Kumar, V., Ramachandran, D., & Kumar, B. (2021). Influence of new-age technologies on marketing: A research agenda. Journal of Business Research, 125, 864–877.

55. Larivière, B., Bowen, D., Andreassen, T. W., Kunz, W., Sirianni, N. J., Voss, C., Wünderlich, N. V., & De Keyser, A. (2017). "Service Encounter 2.0": An investigation into the roles of technology, employees and customers. Journal of Business Research, 79, 238–246.

56. Lemon, K. N., & Verhoef, P. C. (2016). Understanding customer experience throughout the customer journey. Journal of Marketing, 80(6), 69–96.

57. Liu-Thompkins, Y., Okazaki, S., & Li, H. (2022). Artificial empathy in marketing interactions: Bridging the human–AI gap in affective and social customer experience. Journal of the Academy of Marketing Science, 50(6), 1198–1218.

58. Longoni, C., Bonezzi, A., & Morewedge, C. K. (2019). Resistance to medical artificial intelligence. Journal of Consumer Research, 46(4), 629–650.

59. Lu, V. N., Wirtz, J., Kunz, W. H., Paluch, S., Gruber, T., Martins, A., & Patterson, P. G. (2020). Service robots, customers and service employees: What can we learn from the academic literature and where are the gaps? Journal of Service Theory and Practice, 30(3), 361–391.

60. Luo, X., Tong, S., Fang, Z., & Qu, Z. (2019). Frontiers: Machines vs. humans: The impact of artificial intelligence chatbot disclosure on customer purchases. Marketing Science, 38(6), 937–947.

61. Lwin, M., Wirtz, J., & Williams, J. D. (2007). Consumer online privacy concerns and responses: A power–responsibility equilibrium perspective. Journal of the Academy of Marketing Science, 35(4), 572–585.

62. Martin, K. (2019). Ethical implications and accountability of algorithms. Journal of Business Ethics, 160(4), 835–850.

63. Martin, K. D., & Murphy, P. E. (2017). The role of data privacy in marketing. Journal of the Academy of Marketing Science, 45(2), 135–155.

64. Mayer, J. D., Salovey, P., & Caruso, D. R. (2004). Emotional intelligence: Theory, findings, and implications. Psychological Inquiry, 15(3), 197–215.

65. Mayer, R. C., Davis, J. H., & Schoorman, F. D. (1995). An integrative model of organizational trust. Academy of Management Review, 20(3), 709–734.

66. McBane, D. A. (1995). Empathy and the salesperson: A multidimensional perspective. Psychology & Marketing, 12(4), 349–370.

67. McDuff, D., & Czerwinski, M. (2018). Designing emotionally sentient agents. Communications of the ACM, 61(12), 74–83.

68. Mende, M., Scott, M. L., van Doorn, J., Grewal, D., & Shanks, I. (2019). Service robots rising: How humanoid robots influence service experiences and elicit compensatory consumer responses. Journal of Marketing Research, 56(4), 535–556.

69. Mishra, P. S., & Mohapatra, A. K. D. (2010). Relevance of emotional intelligence for effective job performance: An empirical study. Vikalpa, 35(1), 53–61.

70. Morgan, R. M., & Hunt, S. D. (1994). The commitment-trust theory of relationship marketing. Journal of Marketing, 58(3), 20–38.

© Copyright @ Authors

ISSN: 0976-5301
Peer Reviewed & Refereed Journal (IF: 7.85)
Journal Website www.coherencejournal.in

71. Moriuchi, E. (2019). Okay, Google! An empirical study on voice assistants on consumer engagement and loyalty. Psychology & Marketing, 36(5), 489–501.

72. Mozafari, N., Weiger, W. H., & Hammerschmidt, M. (2022). Trust me, I'm a bot: Repercussions of chatbot disclosure in different service frontline settings. Journal of Service Management, 33(2), 221–245.

73. Narver, J. C., & Slater, S. F. (1990). The effect of a market orientation on business profitability. Journal of Marketing, 54(4), 20–35.

74. O'Boyle, E. H., Humphrey, R. H., Pollack, J. M., Hawver, T. H., & Story, P. A. (2011). The relation between emotional intelligence and job performance: A meta-analysis. Journal of Organizational Behavior, 32(5), 788–818.

75. Oliver, R. L. (1999). Whence consumer loyalty? Journal of Marketing, 63(Special Issue), 33–44.

76. Pantano, E., & Pizzi, G. (2020). Forecasting artificial intelligence on online customer assistance: Evidence from chatbot patents analysis. Journal of Retailing and Consumer Services, 55, Article 102096.

77. Parasuraman, A., Zeithaml, V. A., & Berry, L. L. (1988). SERVQUAL: A multiple-item scale for measuring consumer perceptions of service quality. Journal of Retailing, 64(1), 12–40.

78. Pillai, R., & Sivathanu, B. (2020). Adoption of AI-based chatbots for hospitality and tourism. International Journal of Contemporary Hospitality Management, 32(10), 3199–3226.

79. Pitardi, V., & Marriott, H. R. (2021). Alexa, she's not human but… Unveiling the drivers of consumers' trust in voice-based artificial intelligence. Psychology & Marketing, 38(4), 626–642.

80. Poria, S., Cambria, E., Bajpai, R., & Hussain, A. (2017). A review of affective computing: From unimodal analysis to multimodal fusion. Information Fusion, 37, 98–125.

81. Prentice, C., Lopes, S. D., & Wang, X. (2020). The impact of artificial intelligence and employee service quality on customer satisfaction and loyalty. Journal of Hospitality Marketing & Management, 29(7), 739–756.

82. Pugh, S. D. (2001). Service with a smile: Emotional contagion in the service encounter. Academy of Management Journal, 44(5), 1018–1027.

83. Rafaeli, A., & Sutton, R. I. (1987). Expression of emotion as part of the work role. Academy of Management Review, 12(1), 23–37.

84. Raisch, S., & Krakowski, S. (2021). Artificial intelligence and management: The automation–augmentation paradox. Academy of Management Review, 46(1), 192–210.

85. Rajaobelina, L., Prom Tep, S., Arcand, M., & Ricard, L. (2021). Creepiness: Its antecedents and impact on loyalty when interacting with a chatbot. Psychology & Marketing, 38(12), 2339–2356.

86. Rana, N. P., Chatterjee, S., Dwivedi, Y. K., & Akter, S. (2022). Understanding dark side of artificial intelligence (AI) integrated business analytics: Assessing firm's operational inefficiency and competitiveness. European Journal of Information Systems, 31(3), 364–387.

87. Rust, R. T. (2020). The future of marketing. International Journal of Research in Marketing, 37(1), 15–26.

88. Salovey, P., & Mayer, J. D. (1990). Emotional intelligence. Imagination, Cognition and Personality, 9(3), 185–211.

89. Schanke, S., Burtch, G., & Ray, G. (2021). Estimating the impact of "humanizing" customer service chatbots. Information Systems Research, 32(3), 736–751.

90. Shankar, V. (2018). How artificial intelligence (AI) is reshaping retailing. Journal of Retailing, 94(4), vi–xi.

91. Sheehan, B., Jin, H. S., & Gottlieb, U. (2020). Customer service chatbots: Anthropomorphism and adoption. Journal of Business Research, 115, 14–24.

© Copyright @ Authors

ISSN: 0976-5301
Peer Reviewed & Refereed Journal (IF: 7.85)
Journal Website www.coherencejournal.in

92. Shin, D. (2021). The effects of explainability and causability on perception, trust, and acceptance: Implications for explainable AI. International Journal of Human-Computer Studies, 146, Article 102551.

93. Sirdeshmukh, D., Singh, J., & Sabol, B. (2002). Consumer trust, value, and loyalty in relational exchanges. Journal of Marketing, 66(1), 15–37.

94. van Doorn, J., Lemon, K. N., Mittal, V., Nass, S., Pick, D., Pirner, P., & Verhoef, P. C. (2010). Customer engagement behavior: Theoretical foundations and research directions. Journal of Service Research, 13(3), 253–266.

95. Verhoef, P. C., Reinartz, W. J., & Krafft, M. (2010). Customer engagement as a new perspective in customer management. Journal of Service Research, 13(3), 247–252.

96. Verma, S., Sharma, R., Deb, S., & Maitra, D. (2021). Artificial intelligence in marketing: Systematic review and future research direction. International Journal of Information Management Data Insights, 1(1), Article 100002.

97. Wieseke, J., Geigenmüller, A., & Kraus, F. (2012). On the role of empathy in customer-employee interactions. Journal of Service Research, 15(3), 316–331.

98. Wirtz, J., Patterson, P. G., Kunz, W. H., Gruber, T., Lu, V. N., Paluch, S., & Martins, A. (2018). Brave new world: Service robots in the frontline. Journal of Service Management, 29(5), 907–931.

99. Wong, C.-S., & Law, K. S. (2002). The effects of leader and follower emotional intelligence on performance and attitude: An exploratory study. The Leadership Quarterly, 13(3), 243–274.

100. Xiao, L., & Kumar, V. (2021). Robotics for customer service: A useful complement or an ultimate substitute? Journal of Service Research, 24(1), 9–29.

101. Xu, Y., Shieh, C.-H., van Esch, P., & Ling, I.-L. (2020). AI customer service: Task complexity, problem-solving ability, and usage intention. Australasian Marketing Journal, 28(4), 189–199.

© Copyright @ Authors